I HEREBY CERTIFY THAT I HAVE READ AND RETAINED A COPY OF THE FOREGOING LEASE AND THAT I CONSENT TO THE PROVISIONS THEREOF.

In the Presence of:

Ethel Alverson

Louise Mathis

Guy B. Foster (SEAL)

STATE OF SOUTH CAROLINA)
)
COUNTY OF GREENVILLE)

PERSONALLY appeared before me Ethel Alverson, who being first duly sworn, says that he saw GUY B. FOSTER sign, seal, and as his act and deed consent to the provisions of the foregoing lease, and that she with Louise Mathis witnessed the execution thereof.

SWORN to before me this 7)
day of Oct, 1960.)
)
Walter L. Miller Jr. (SEAL)
Notary Public for South Carolina

Ethel Alverson

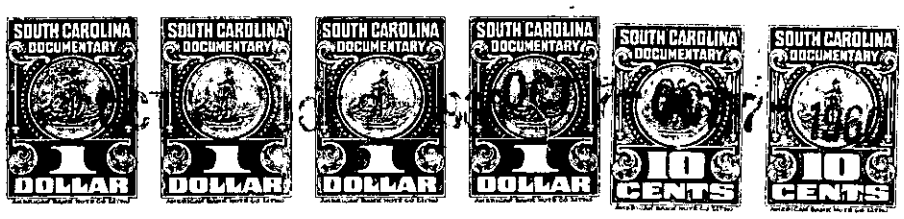

Recorded October 7th, 1960 at 3:54 P.M. #9509